

fresh

perspective

NEW LOOKS. NEW IDEAS.



Evolved Elegance

Designing with Painted Cashmere

There are a lot of style trends going on in this design—mixed cabinetry finishes, signature furniture pieces from cabinetry, kitchen island with furniture details, gold finishes and pops of jewel-toned color. How will you incorporate some of these trends into your new space?



Waypoint[®]
LIVING SPACES

fresh

perspective

NEW LOOKS. NEW IDEAS.

DESIGNING WITH
PAINTED CASHMERE



fresh

perspective

NEW LOOKS. NEW IDEAS.

DESIGNING WITH
PAINTED CASHMERE



fresh perspective

NEW LOOKS. NEW IDEAS.

DESIGNING WITH
PAINTED CASHMERE



fresh perspective

NEW LOOKS. NEW IDEAS.

DESIGNING WITH
PAINTED CASHMERE



fresh perspective

NEW LOOKS. NEW IDEAS.

DESIGNING WITH PAINTED CASHMERE



fresh

perspective

NEW LOOKS. NEW IDEAS.

DESIGNING WITH PAINTED CASHMERE

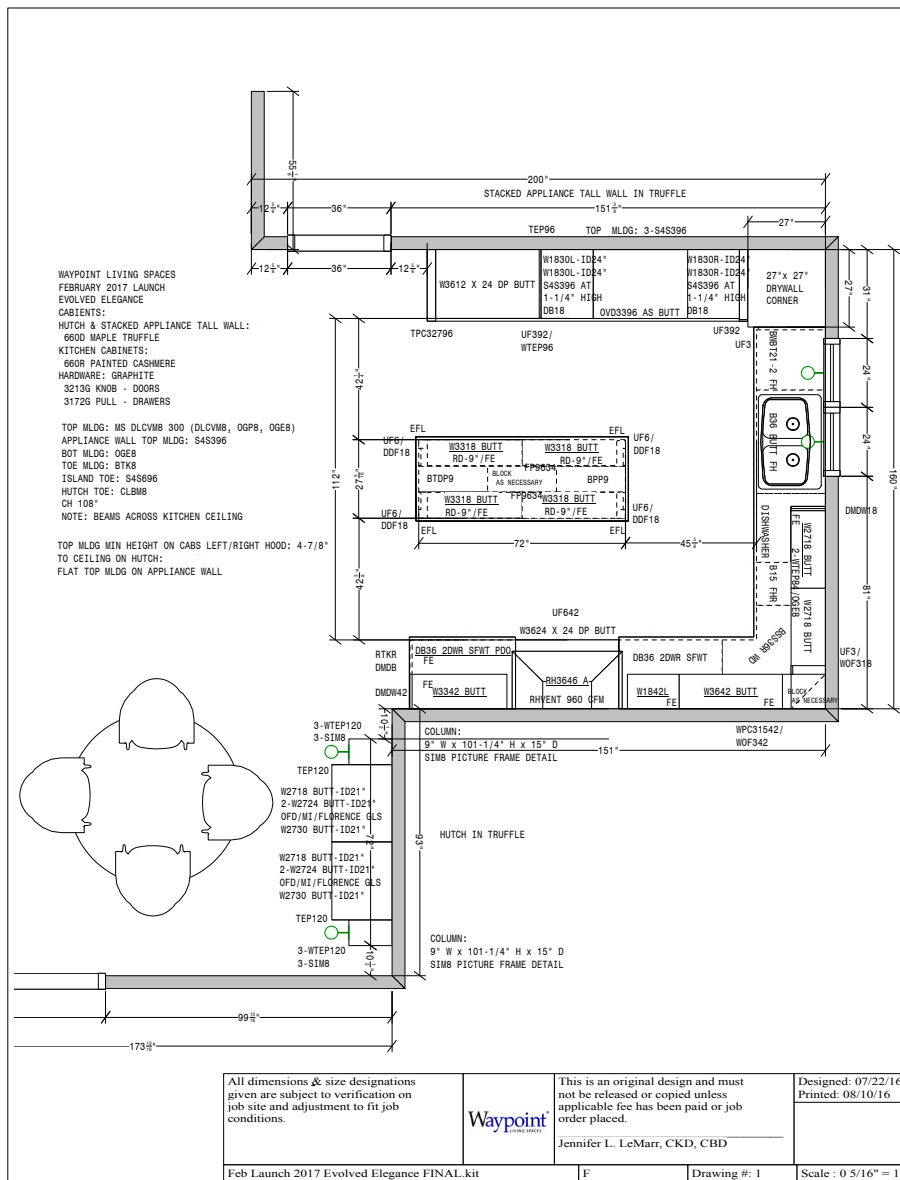

It is the responsibility of the designer and installer to order the correct doors, hardware and any required moldings and accessories. Waypoint Living Spaces® cannot foresee every design contingency and cannot be held responsible for incorrect door sizes, improper installation or other design or installation problems. Waypoint® provides these drawings as a design suggestion only and disclaims any and all liability. These solutions may or may not be suitable for your application.

Waypoint®
LIVING SPACES

fresh perspective

NEW LOOKS. NEW IDEAS.

DESIGNING WITH PAINTED CASHMERE



It is the responsibility of the designer and installer to order the correct doors, hardware and any required moldings and accessories. Waypoint Living Spaces® cannot foresee every design contingency and cannot be held responsible for incorrect door sizes, improper installation or other design or installation problems. Waypoint® provides these drawings as a design suggestion only and disclaims any and all liability. These solutions may or may not be suitable for your application.

fresh perspective

NEW LOOKS. NEW IDEAS.

DESIGNING WITH PAINTED CASHMERE

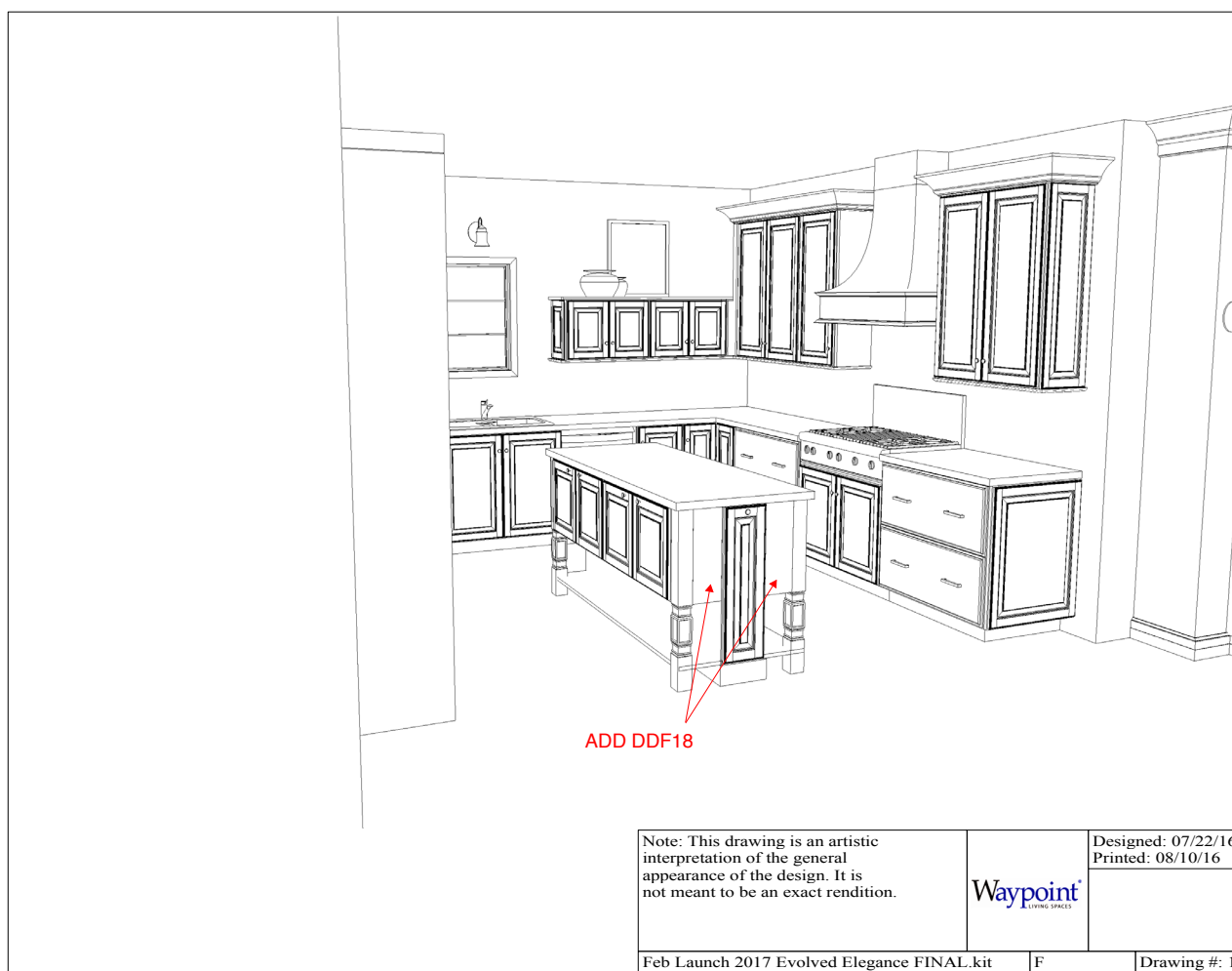

It is the responsibility of the designer and installer to order the correct doors, hardware and any required moldings and accessories. Waypoint Living Spaces® cannot foresee every design contingency and cannot be held responsible for incorrect door sizes, improper installation or other design or installation problems. Waypoint® provides these drawings as a design suggestion only and disclaims any and all liability. These solutions may or may not be suitable for your application.

fresh perspective

NEW LOOKS. NEW IDEAS.

DESIGNING WITH PAINTED CASHMERE

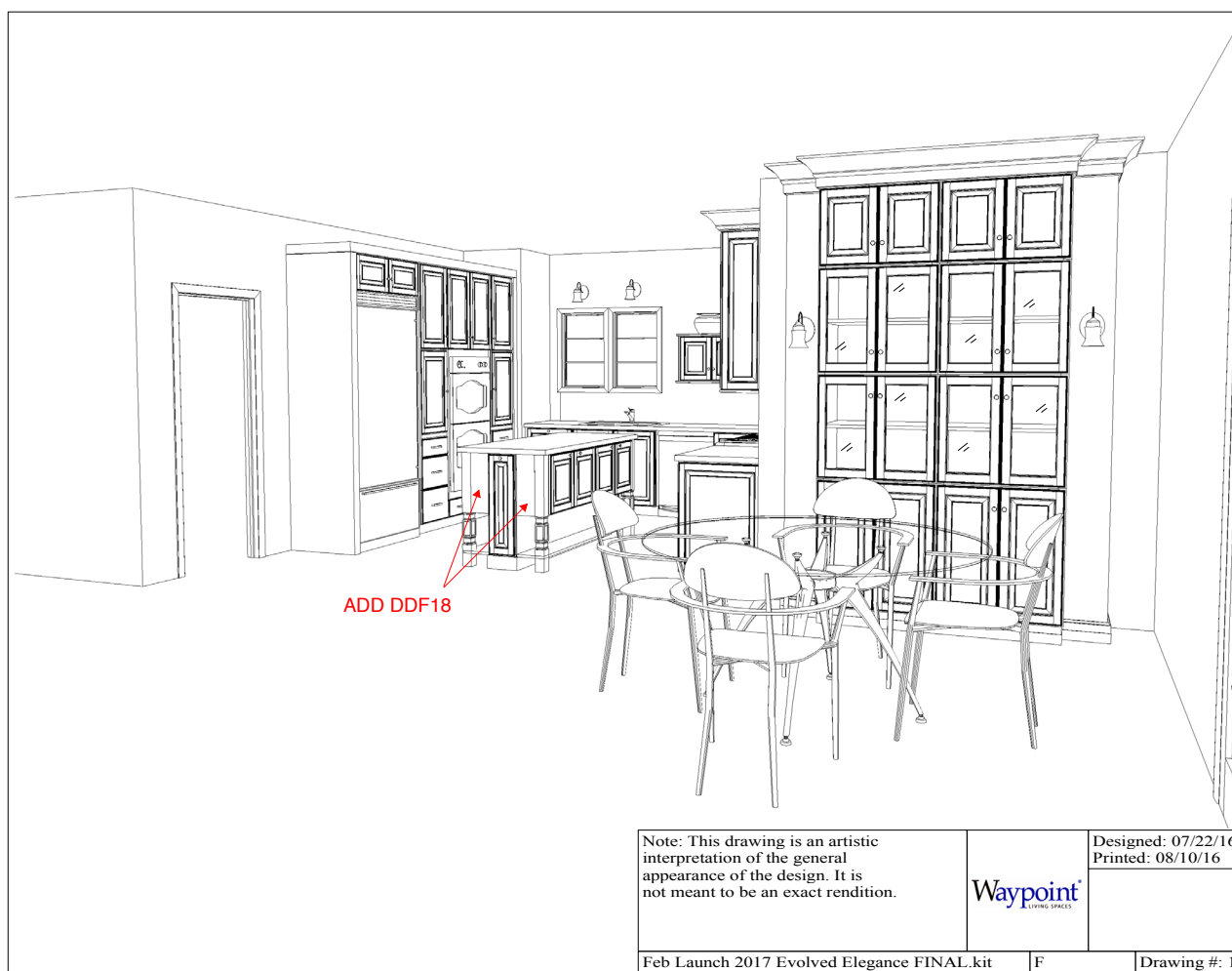

It is the responsibility of the designer and installer to order the correct doors, hardware and any required moldings and accessories. Waypoint Living Spaces® cannot foresee every design contingency and cannot be held responsible for incorrect door sizes, improper installation or other design or installation problems. Waypoint® provides these drawings as a design suggestion only and disclaims any and all liability. These solutions may or may not be suitable for your application.

fresh perspective

NEW LOOKS. NEW IDEAS.

DESIGNING WITH PAINTED CASHMERE

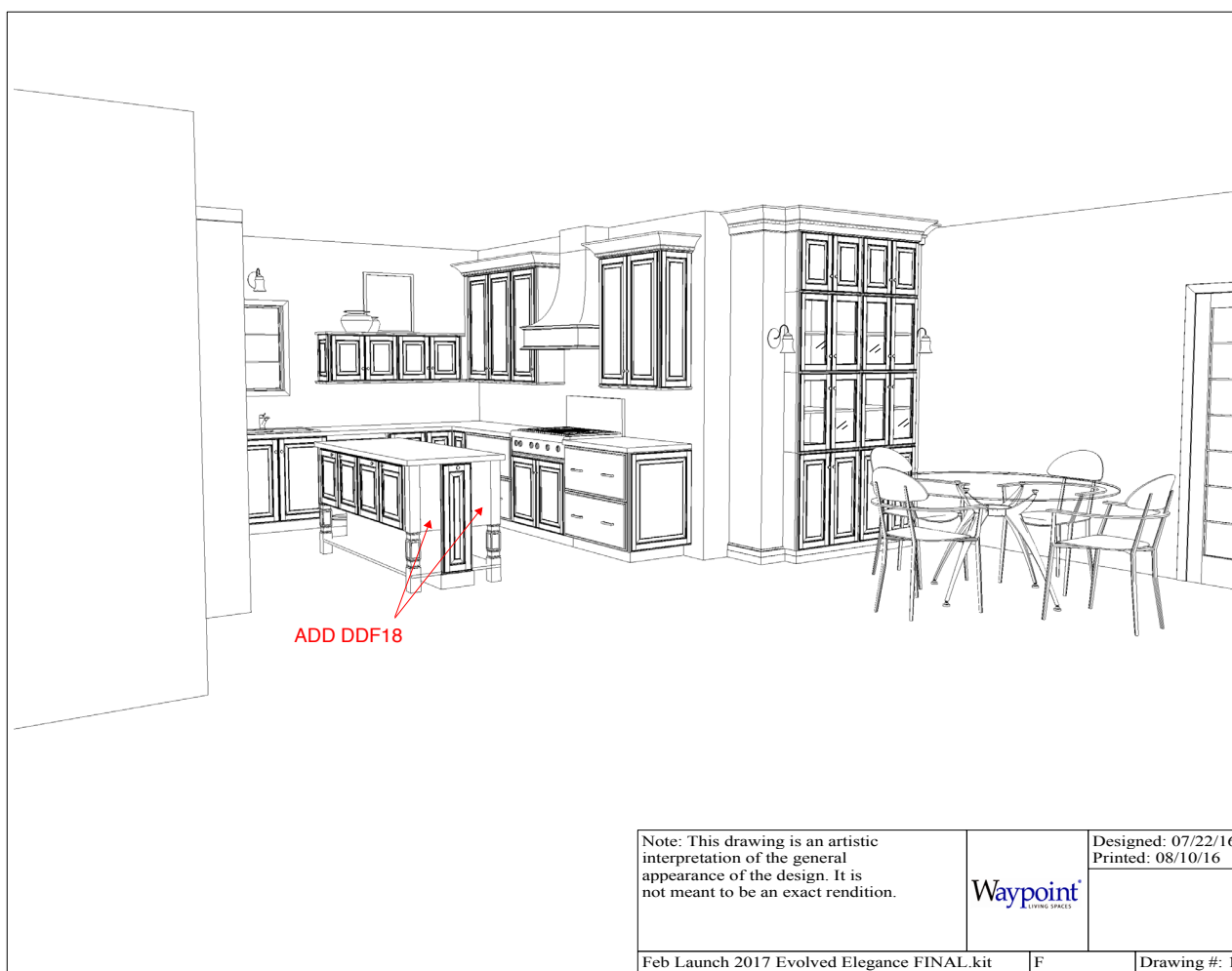

It is the responsibility of the designer and installer to order the correct doors, hardware and any required moldings and accessories. Waypoint Living Spaces® cannot foresee every design contingency and cannot be held responsible for incorrect door sizes, improper installation or other design or installation problems. Waypoint® provides these drawings as a design suggestion only and disclaims any and all liability. These solutions may or may not be suitable for your application.

fresh perspective

NEW LOOKS. NEW IDEAS.

DESIGNING WITH PAINTED CASHMERE



Note: This drawing is an artistic interpretation of the general appearance of the design. It is not meant to be an exact rendition.

Designed: 07/22/16
Printed: 08/10/16

Waypoint
LIVING SPACES

Feb Launch 2017 Evolved Elegance FINAL.kit

F

Drawing #: 1

It is the responsibility of the designer and installer to order the correct doors, hardware and any required moldings and accessories. Waypoint Living Spaces® cannot foresee every design contingency and cannot be held responsible for incorrect door sizes, improper installation or other design or installation problems. Waypoint® provides these drawings as a design suggestion only and disclaims any and all liability. These solutions may or may not be suitable for your application.

fresh

perspective

NEW LOOKS. NEW IDEAS.

DESIGNING WITH PAINTED CASHMERE

TOP MLDG AT 6-3/4" HIGH TO CEILING

93" total width
19 1/2" x 27" x 27" x 19 1/2" panel widths
9" decorative column widths
108" total height
101" cabinet height
56 1/2" toe kick height
3-WTEP120 3-SIM8 decorative columns
W2718 BUTT ID-21" top panels
W2724 BUTT ID-21" OFD/MI/FLORENCE GLS middle panels
W2730 BUTT ID-21" bottom panels
CLBM8 base
TEP120 toe kick

DECORATIVE COLUMNS:
9" W x 101-1/4" H x 15" D
SIM8 PICTURE FRAME DETAIL

INSTALLATION NOTES:
 INSTALL STACKED HUTCH CABINETS AT 101-1/4" AFF.
 CREATE DECORATIVE COLUMNS: 9" W x 101-1/4" H x 15" D; USING WTEP120 MATERIAL, MITER AT CORNERS.
 ADD SIM8 PICTURE FRAME DETAIL PER ATTACHED DETAIL.
 CREATE A 4" HIGH PLATFORM FOR WALL CABINETS INSTALLED ON TOE KICK.
 INSTALL 2-W2730 BUTT-ID21" ON PLATFORM.
 STACK 21" DEEP CABINETS TO CREATE HUTCH AS SHOWN; PLANE FRAMES AS REQUIRED TO ENSURE TIGHT FIT.
 SKIN EXPOSED SIDES OF STACKED CABINETS WITH TEP120 PANELS TO COVER SEAMS.

All dimensions & size designations given are subject to verification on job site and adjustment to fit job conditions.		This is an original design and must not be released or copied unless applicable fee has been paid or job order placed.
		Designed: 07/22/16 Printed: 10/11/16
Feb Launch 2017 Evolved Elegance FINAL.kit	E1 1	Drawing #: 1 Scale : 0 7/16" = 1"

It is the responsibility of the designer and installer to order the correct doors, hardware and any required moldings and accessories. Waypoint Living Spaces® cannot foresee every design contingency and cannot be held responsible for incorrect door sizes, improper installation or other design or installation problems. Waypoint® provides these drawings as a design suggestion only and disclaims any and all liability. These solutions may or may not be suitable for your application.

fresh perspective

NEW LOOKS. NEW IDEAS.

DESIGNING WITH PAINTED CASHMERE

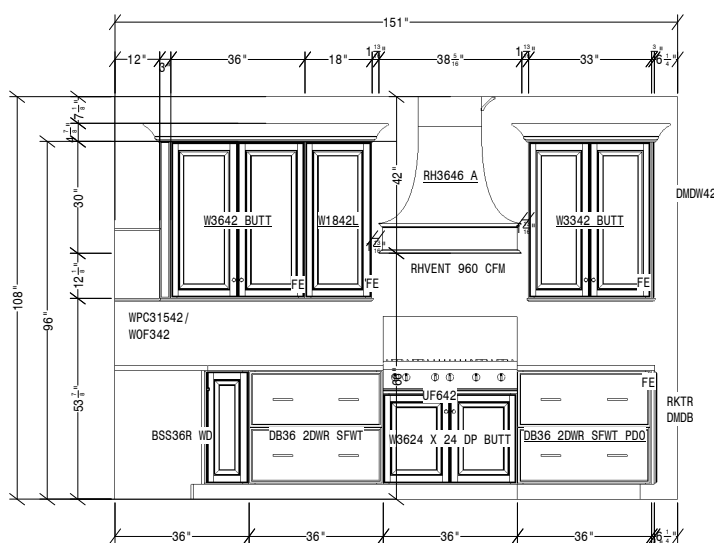

TOP MLDG AT 4-7/8"
HIGH ON THIS WALL

INSTALLATION NOTES:
 INSTALL WALL CABINETS AT 96" AFF PER PLAN.
 INSTALL WPC31542 AT 12" DEEP AT 12" OUT FROM CORNER AS SHOWN.
 ATTACH OVERLAY FILLERS (WOF) AS NOTED; CENTERED ON FILLER.
 IF NECESSARY: SAND & FINISH RAW EDGE AND INSTALL WITH RAW EDGE FACING DEEPER OBJECT. LEAVE 3/16" REVEAL ADJACENT TO HINGE.
 TRIM HOOD TO 42" HIGH & INSTALL WITH DLCVMB CROWN AT CEILING.
 INSTALL BASE CABINETS AS SHOWN.
 CREATE A 4" HIGH PLATFORM FOR W3624X24DP WALL CABINET INSTALLED AS BASE.
 PLEASE NOTE: RANGE TOP SPECS WHEN INSTALLING.
 UF642 FILLER MATERIAL FOR HEIGHT BELOW RANGE TOP IF NECESSARY.

All dimensions & size designations given are subject to verification on job site and adjustment to fit job conditions.	Waypoint LIVING SPACES	This is an original design and must not be released or copied unless applicable fee has been paid or job order placed.	Designed: 07/22/16 Printed: 10/11/16
			Jennifer L. LeMarr, CKBD Certified Kitchen and Bath Designer
Feb Launch 2017 Evolved Elegance FINAL.kit	E1 2	Drawing #: 1	Scale : 0 3/8" = 1"

It is the responsibility of the designer and installer to order the correct doors, hardware and any required moldings and accessories. Waypoint Living Spaces® cannot foresee every design contingency and cannot be held responsible for incorrect door sizes, improper installation or other design or installation problems. Waypoint® provides these drawings as a design suggestion only and disclaims any and all liability. These solutions may or may not be suitable for your application.

fresh perspective

NEW LOOKS. NEW IDEAS.

DESIGNING WITH PAINTED CASHMERE

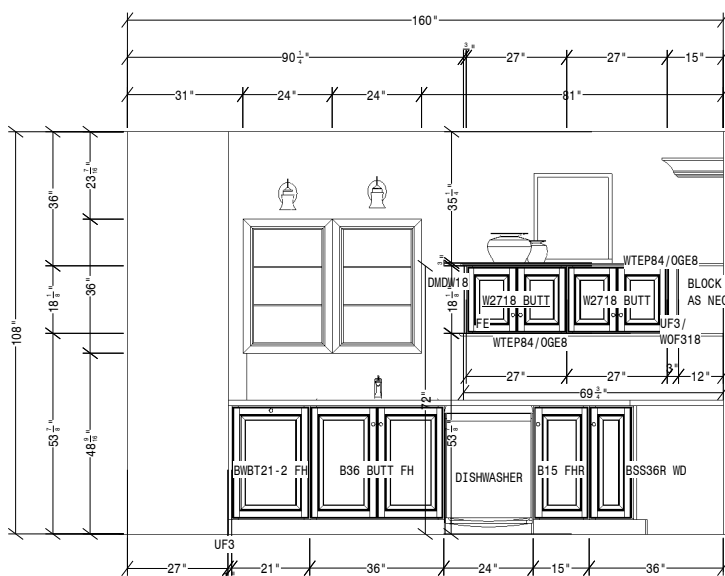

*NOTE: MITRE 18" HIGH OVERLAY FILLER W/ADJACENT 42" HIGH OVERLAY FILLER AT CORNER; USE BEST JUDGEMENT, IF MITRED CORNER DOES NOT WORK, DELETE OVERLAY FILLERS. REMEMBER OGE8 WILL WRAP TOP/BOTTOM WTEP ON FLOATING WALL CABINETS & RETURN ON TOP INTO WOF342>

INSTALLATION NOTES:
 INSTALL FLOATING 18" HIGH WALL CABINETS AT 72" AFF.
 TRIM UF3 TO 18-1/8" HIGH & INSTALL TO CREATE VOIDED WALL CORNER WITH ADJACEMENT WPC31542 COLUMN FILLER.
 ATTACH OVERLAY FILLERS (WOF) AS NOTED; CENTERED ON FILLER.
 INSTALL WTEP84 PANEL AS FINISHED TOP/BOTTOM OF FLOATING WALL CABINETS/VOIDED WALL CORNER.
 APPLY OGE8 EDGE MOLDING TO ALL EXPOSED EDGES OF WTEP PANELS.
 INSTALL BASE CABINETS AS SHOWN.
 TRIM UF3 TO 1" WIDE & INSTALL AT LEFT WALL.

All dimensions & size designations given are subject to verification on job site and adjustment to fit job conditions.	Waypoint LIVING SPACES	This is an original design and must not be released or copied unless applicable fee has been paid or job order placed.	Designed: 07/22/16
			Printed: 10/11/16
Jennifer L. LeMarr, CKBD Certified Kitchen and Bath Designer		Feb Launch 2017 Evolved Elegance FINAL.kit	E1 3
		Drawing #: 1	Scale : 0 3/8" = 1"

It is the responsibility of the designer and installer to order the correct doors, hardware and any required moldings and accessories. Waypoint Living Spaces® cannot foresee every design contingency and cannot be held responsible for incorrect door sizes, improper installation or other design or installation problems. Waypoint® provides these drawings as a design suggestion only and disclaims any and all liability. These solutions may or may not be suitable for your application.

fresh

perspective

NEW LOOKS. NEW IDEAS.

DESIGNING WITH PAINTED CASHMERE

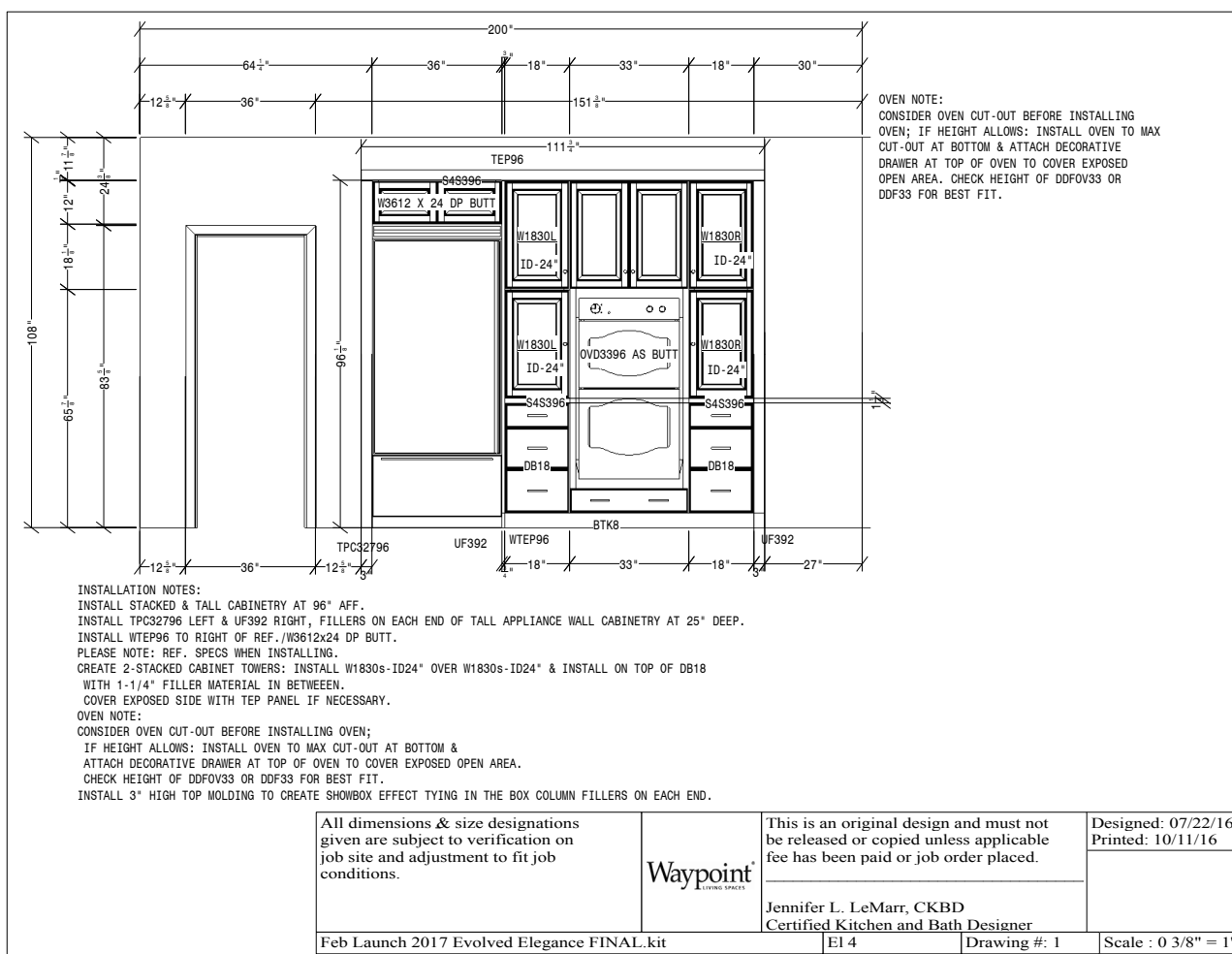

It is the responsibility of the designer and installer to order the correct doors, hardware and any required moldings and accessories. Waypoint Living Spaces® cannot foresee every design contingency and cannot be held responsible for incorrect door sizes, improper installation or other design or installation problems. Waypoint® provides these drawings as a design suggestion only and disclaims any and all liability. These solutions may or may not be suitable for your application.

fresh perspective

NEW LOOKS. NEW IDEAS.

DESIGNING WITH PAINTED CASHMERE

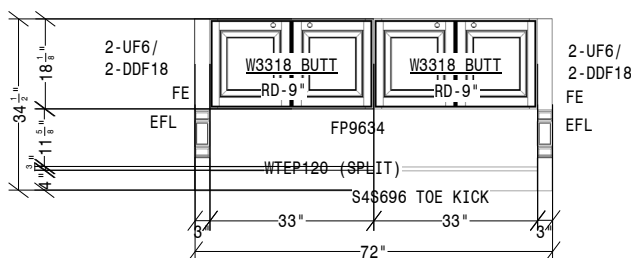

INSTALLATION NOTES:
 INSTALL ISLAND CABINETS PER PLAN.
 INSTALL 9" WIDE CABINETS FACING OUT ON EACH END; BLOCK VOIDED AREA IN CENTER PER FLOOR PLAN.
 APPLY FP9634 PANEL TO EXPOSED SIDE OF ISLAND CABINET.
 ATTACH 2-W3318-RD9" AT 34-1/2" AFF.
 INSTALL EFL FURNITURE LEG AT EACH CORNER AS SHOWN.
 TRIM 4-UF6 TO 18-1/8" HIGH & INSTALL BETWEEN EFL & 9" CABINET AT EACH END.
 CENTER & ATTACH DDF18 DRAWER HEAD ON UF6 AS DECORATIVE DOOR.
 TRIM WTEP120 TO 73-1/2" WIDE x 9-3/4" DEEP & INSTALL AS BOTTOM SHELF NOTCHED AROUND FURNITURE LEGS.
 SAND & FINISH RAW EDGE WITH TOUCH UP PAINT/TOP COAT.

All dimensions & size designations given are subject to verification on job site and adjustment to fit job conditions.	Waypoint LIVING SPACES	This is an original design and must not be released or copied unless applicable fee has been paid or job order placed.	Designed: 07/22/16
			Printed: 10/11/16
Feb Launch 2017 Evolved Elegance FINAL.kit		EI 5	Scale : 0 1/2" = 1'

It is the responsibility of the designer and installer to order the correct doors, hardware and any required moldings and accessories. Waypoint Living Spaces® cannot foresee every design contingency and cannot be held responsible for incorrect door sizes, improper installation or other design or installation problems. Waypoint® provides these drawings as a design suggestion only and disclaims any and all liability. These solutions may or may not be suitable for your application.

fresh perspective

NEW LOOKS. NEW IDEAS.

DESIGNING WITH PAINTED CASHMERE

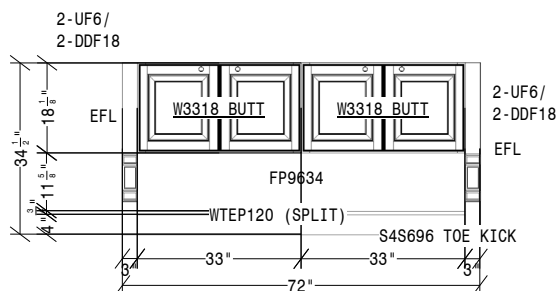

INSTALLATION NOTES:
 INSTALL ISLAND CABINETS PER PLAN.
 INSTALL 9" WIDE CABINETS FACING OUT ON EACH END; BLOCK VOIDED AREA IN CENTER PER FLOOR PLAN.
 APPLY FP9634 PANEL TO EXPOSED SIDE OF ISLAND CABINET.
 ATTACH 2-W3318-RD9" AT 34-1/2" AFF.
 INSTALL EFL FURNITURE LEG AT EACH CORNER AS SHOWN.
 TRIM 4-UF6 TO 18-1/8" HIGH & INSTALL BETWEEN EFL & 9" CABINET AT EACH END.
 CENTER & ATTACH DDF18 DRAWER HEAD ON UF6 AS DECORATIVE DOOR.
 TRIM WTEP120 TO 73-1/2" WIDE x 9-3/4" DEEP & INSTALL AS BOTTOM SHELF NOTCHED AROUND FURNITURE LEGS.
 SAND & FINISH RAW EDGE WITH TOUCH UP PAINT/TOP COAT.

All dimensions & size designations given are subject to verification on job site and adjustment to fit job conditions.

Waypoint
LIVING SPACES

This is an original design and must not be released or copied unless applicable fee has been paid or job order placed.

Designed: 07/22/16
 Printed: 10/11/16

Jennifer L. LeMarr, CKBD
 Certified Kitchen and Bath Designer

Feb Launch 2017 Evolved Elegance FINAL.kit

E1 6

Drawing #: 1

Scale : 0 1/2" = 1'

It is the responsibility of the designer and installer to order the correct doors, hardware and any required moldings and accessories. Waypoint Living Spaces® cannot foresee every design contingency and cannot be held responsible for incorrect door sizes, improper installation or other design or installation problems. Waypoint® provides these drawings as a design suggestion only and disclaims any and all liability. These solutions may or may not be suitable for your application.

install support

SPECS. GUIDES. DETAILS.

DESIGNING WITH PAINTED CASHMERE > TOP MOLDING



DECORATIVE LARGE COVE MOLDING 300

- › DECORATIVE LARGE COVE MOLDING
- › OGEE MOLDING
- › OGEE PILASTER MOLDING
- › HARDWOOD CLEAT

SEE WAYPOINT®
SPECIFICATION GUIDE

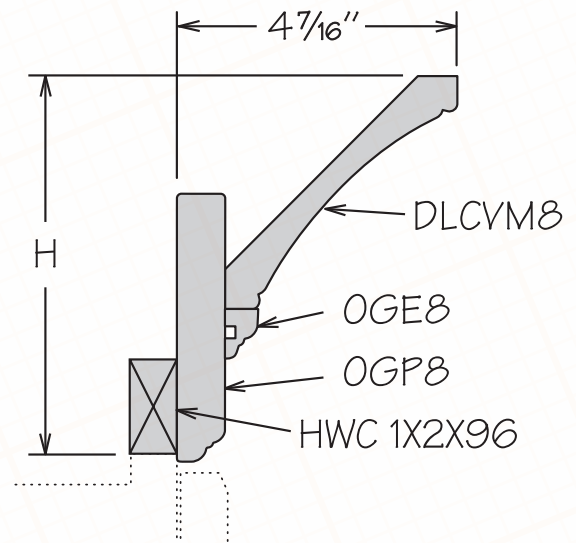

fresh

perspective

NEW LOOKS. NEW IDEAS.

DESIGNING WITH PAINTED CASHMERE

DECORATIVE COLUMN > NO. 9

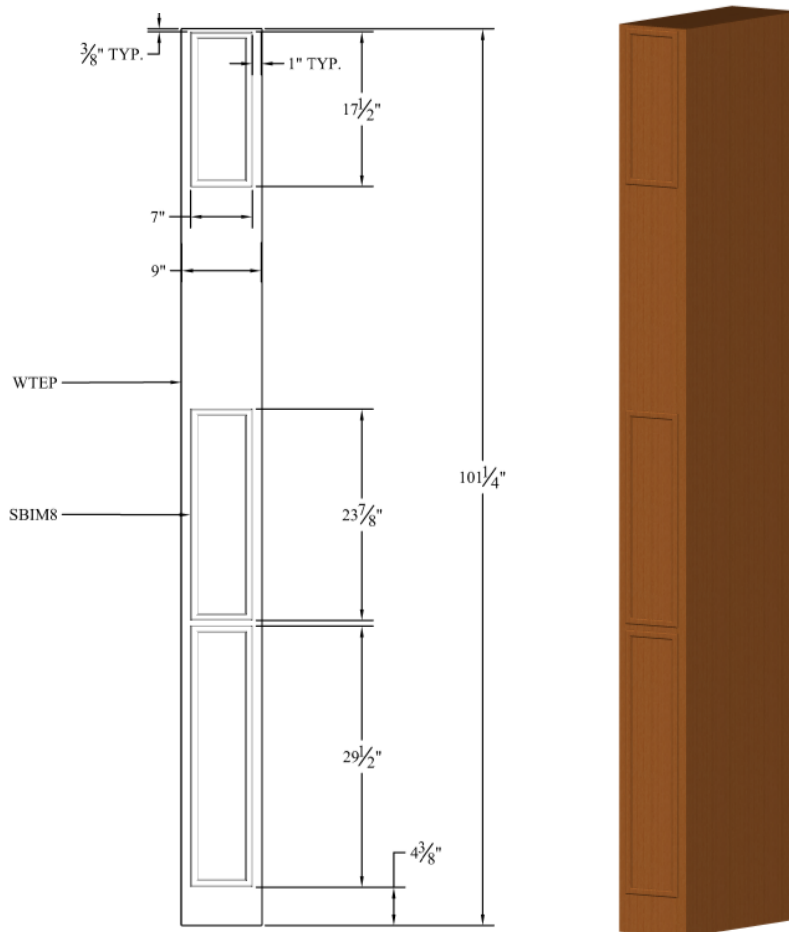

It is the responsibility of the designer and installer to order the correct doors, hardware and any required moldings and accessories. Waypoint Living Spaces® cannot foresee every design contingency and cannot be held responsible for incorrect door sizes, improper installation or other design or installation problems. Waypoint® provides these drawings as a design suggestion only and disclaims any and all liability. These solutions may or may not be suitable for your application.

fresh

perspective

NEW LOOKS. NEW IDEAS.

DESIGNING WITH PAINTED CASHMERE

BOTTOM MOLDING

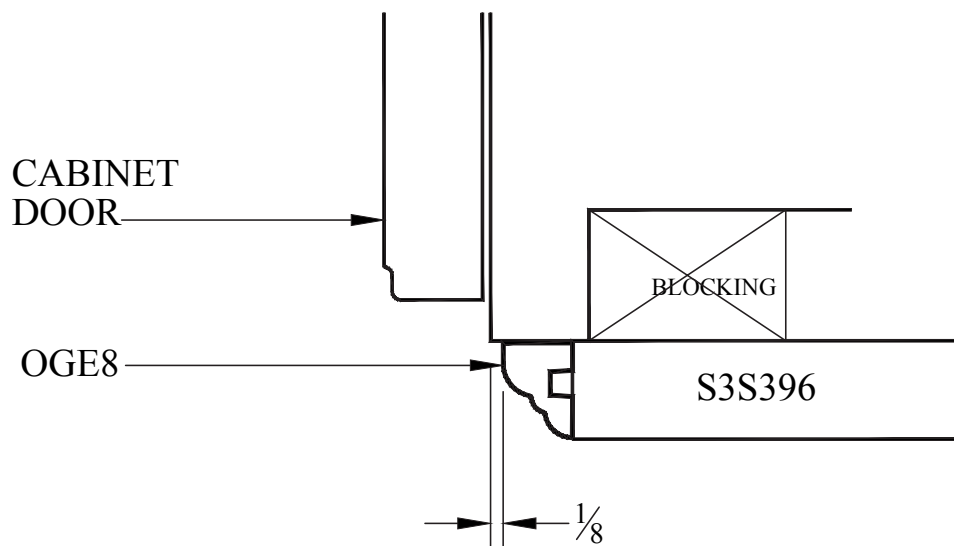

It is the responsibility of the designer and installer to order the correct doors, hardware and any required moldings and accessories. Waypoint Living Spaces® cannot foresee every design contingency and cannot be held responsible for incorrect door sizes, improper installation or other design or installation problems. Waypoint® provides these drawings as a design suggestion only and disclaims any and all liability. These solutions may or may not be suitable for your application.

fresh

perspective

NEW LOOKS. NEW IDEAS.

DESIGNING WITH PAINTED CASHMERE

ISLAND TOE-KICK

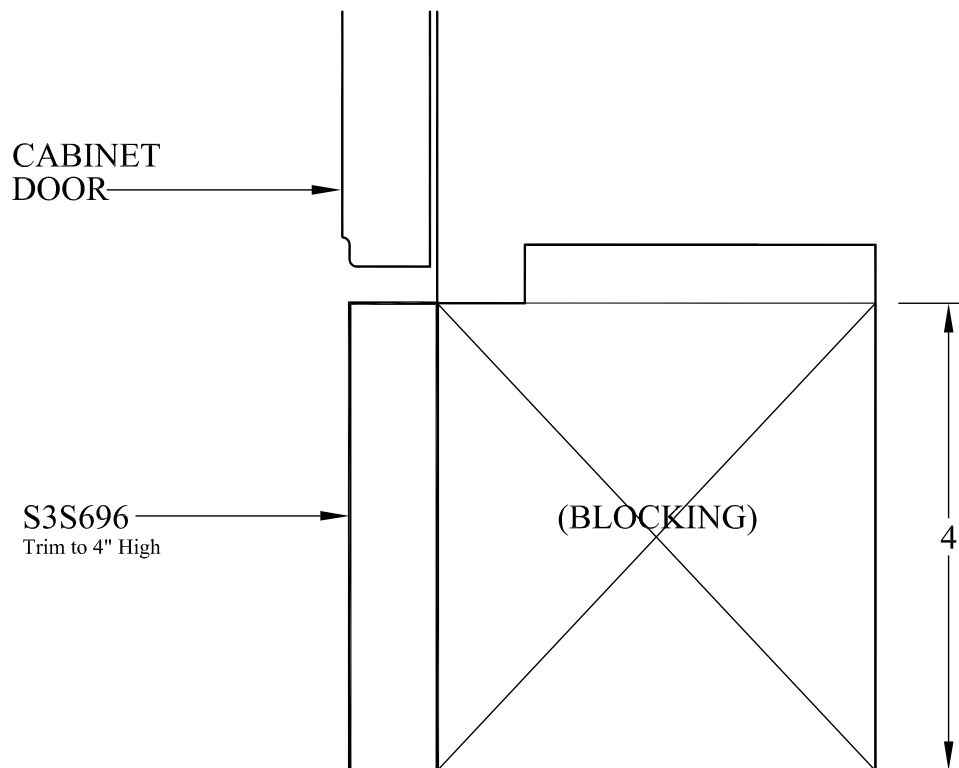

It is the responsibility of the designer and installer to order the correct doors, hardware and any required moldings and accessories. Waypoint Living Spaces® cannot foresee every design contingency and cannot be held responsible for incorrect door sizes, improper installation or other design or installation problems. Waypoint® provides these drawings as a design suggestion only and disclaims any and all liability. These solutions may or may not be suitable for your application.

fresh

perspective

NEW LOOKS. NEW IDEAS.

DESIGNING WITH PAINTED CASHMERE

APPLIANCE WALL TOP MOLDING

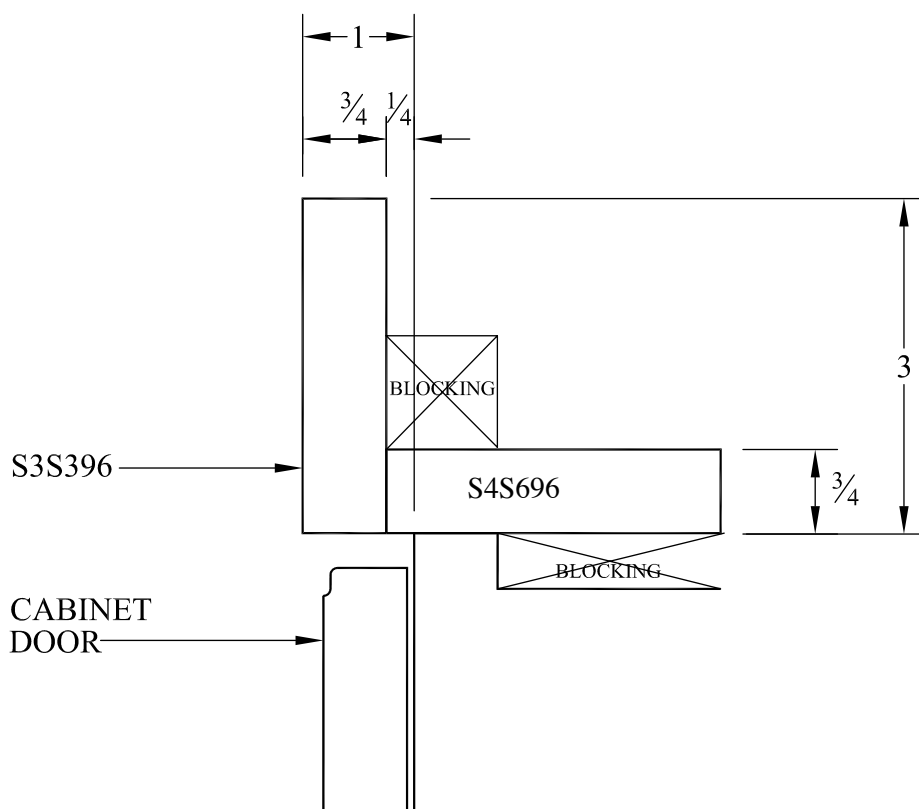

It is the responsibility of the designer and installer to order the correct doors, hardware and any required moldings and accessories. Waypoint Living Spaces® cannot foresee every design contingency and cannot be held responsible for incorrect door sizes, improper installation or other design or installation problems. Waypoint® provides these drawings as a design suggestion only and disclaims any and all liability. These solutions may or may not be suitable for your application.

fresh

perspective

NEW LOOKS. NEW IDEAS.

DESIGNING WITH PAINTED CASHMERE

HUTCH TOE-KICK

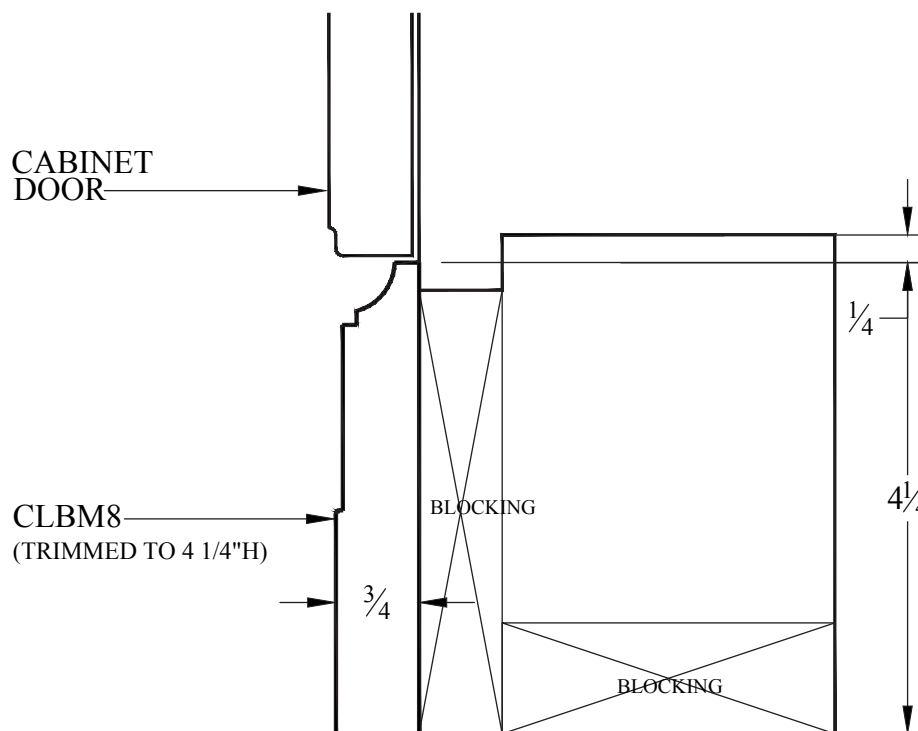

It is the responsibility of the designer and installer to order the correct doors, hardware and any required moldings and accessories. Waypoint Living Spaces® cannot foresee every design contingency and cannot be held responsible for incorrect door sizes, improper installation or other design or installation problems. Waypoint® provides these drawings as a design suggestion only and disclaims any and all liability. These solutions may or may not be suitable for your application.